



New Enterprise Stone & Lime Co., Inc.

Concrete Spotlight

Unbonded Thin Overlay

Peoples Natural Gas Field

Year Installed

2023

Location

Altoona, PA

Contractor

RT Contracting

Concrete Producer

New Enterprise Stone & Lime Co., Inc.

Concrete Volume

24 cubic yards

Application

The owner wanted to rehabilitate an area of exterior slab in the 24 year old stadium. The 1.5" unbonded overlay would cover an area approximately 750' long and carry pedestrian traffic. The Technical Services Department of New Enterprise Stone & Lime recommended their proprietary Thin Low Shrinkage Overlay Formulation. It has a successful history in this type of application.

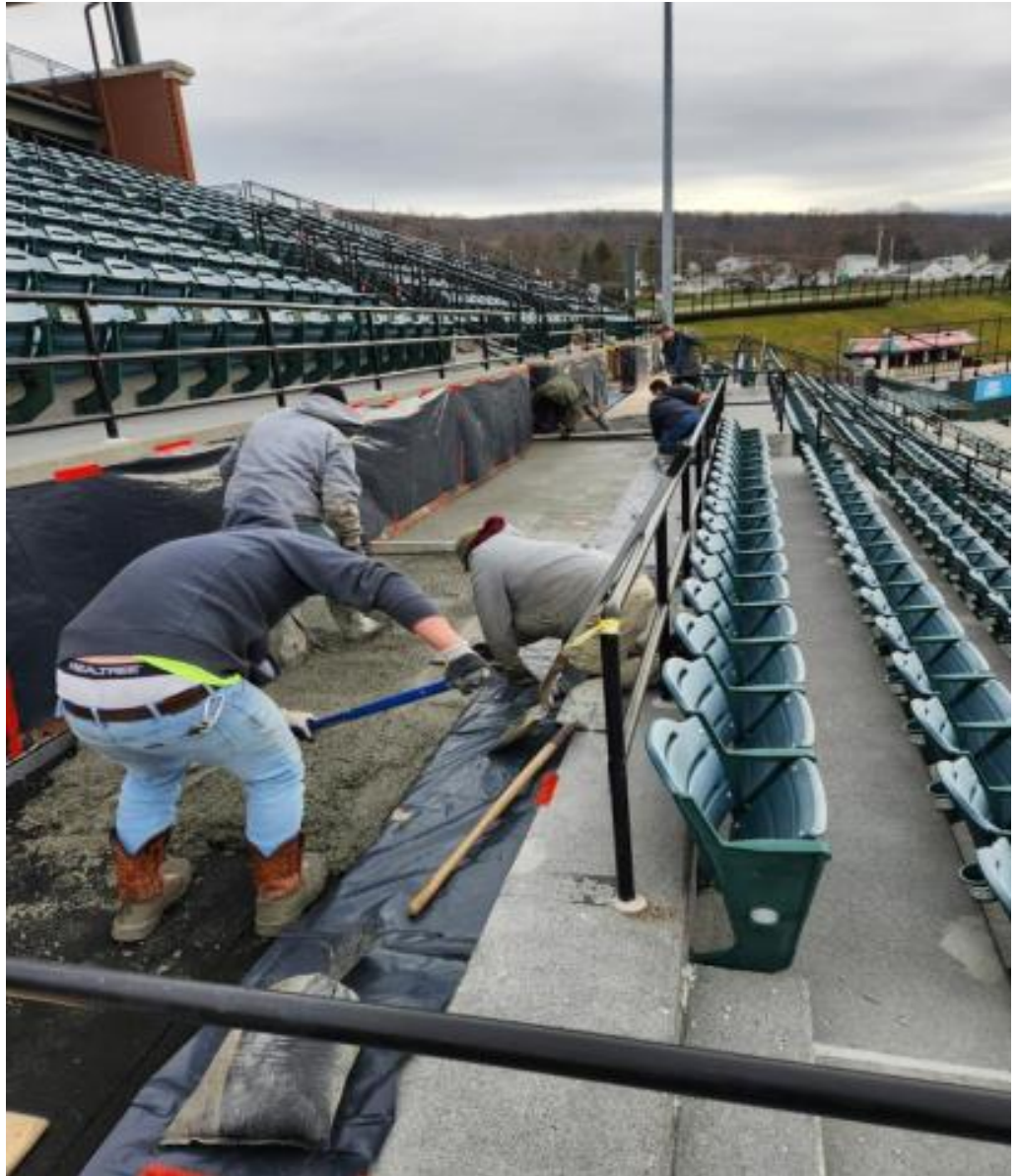

Altoona Sales Area - Adrian "Ace" Snyder – 814.330.242

Harrisburg & Chambersburg Sales Area – Doug Ramer - 717.387.6044

Lancaster Sales Area – Darryl Keiser – 717.286.5894

Allentown Sales Area – Kert Kerper - 610.587.5822

